Connection to the future

| | |
|---|---|
| article# | **592-11v** |
| article description | **CEE-wall mounted plug 32A 2p 24/42VAC >400-500Hz IP44 TWIST** |
| description long | CEE-wall mounted plug 32A 2p 24/42VAC >400-500Hz IP44 TWIST<br>housing material: PA6<br>rated current: 32A<br>number of poles: 2 (2P)<br>clock-position: 11h<br>rated voltage/frequency: 24/42V~ / >400-500Hz<br>contacts: brass nickel plated<br>connection technology: screw terminals<br>IP protection class: IP44 |
| country of origin | AT |
| customs number | 85366990 |
| packaging quantitiy | 10 |
| minimum order quantitiy | 10 |

| | |
|---|---|
| ETIM 9.0 | EC001319 |
| IEC-amperage | 32 A |
| Voltage according to EN 60309-2 | 20-25 V / 40-50 V (>400-500 Hz) green |
| Number of poles | 2 |
| Clock hour position | 11 h |
| Identification colour | Green |
| Degree of protection (IP) | IP44 |
| Connection system | Screwed terminal |
| Construction type | Surface mounted device plug |
| Angle of plug | Angled |
| Material | Plastic |
| Contact material | CuZn |
| Surface treatment contacts | Nickel-plated |

| | |
|---|---|
| a | 106 mm |
| b | 77 mm |
| wire flexible | 4-10 mm² |
| wire solid | 4-10 mm² |
| contact screws | 110 Ncm |
| housing screws | 110 Ncm |
| connecting screws | 110 Ncm |
| dismantling length | 70 mm |
| stripping length | 14-16 mm |
| ambient temperature | -25 – 40 °C |
| temperature resistance | -25 – 80 °C |

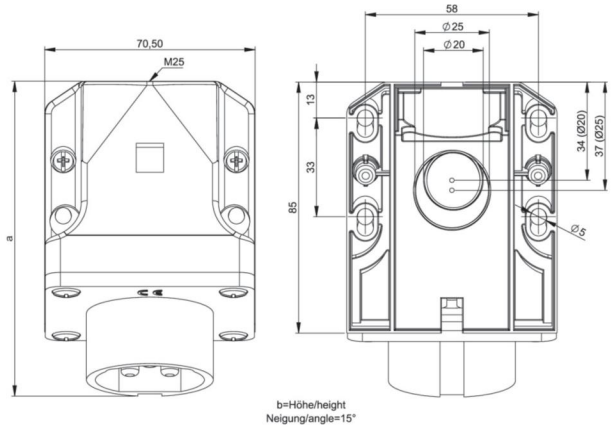


https://www.pcelectric.at/shop/en/?func=detail&artnr=592-11v

Changes and printing errors reserved!

12/18/2024